

PROSPETTO SUD rilievo

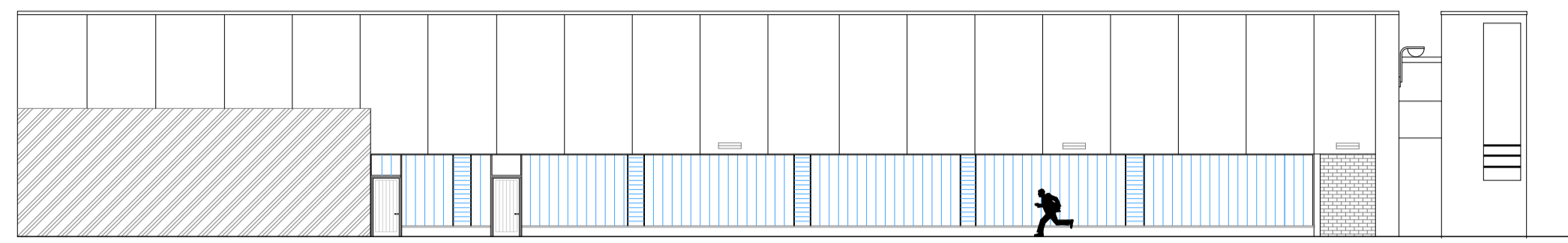

PROSPETTO SUD raffronto

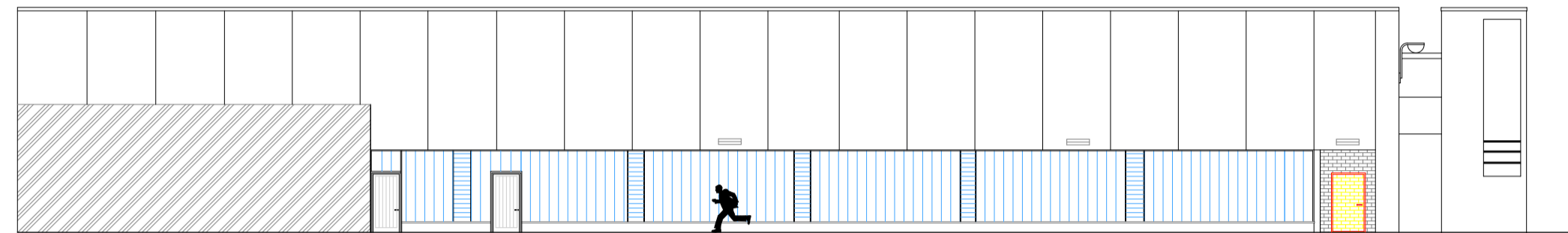

PROSPETTO SUD progetto

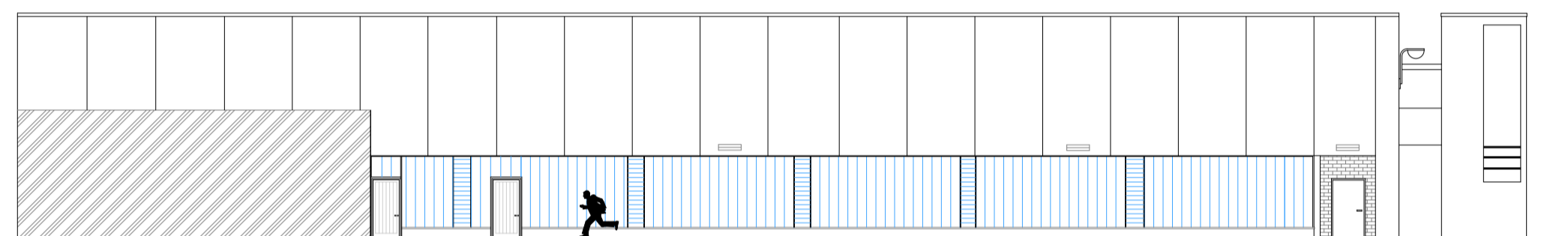

PROSPETTO EST rilievo

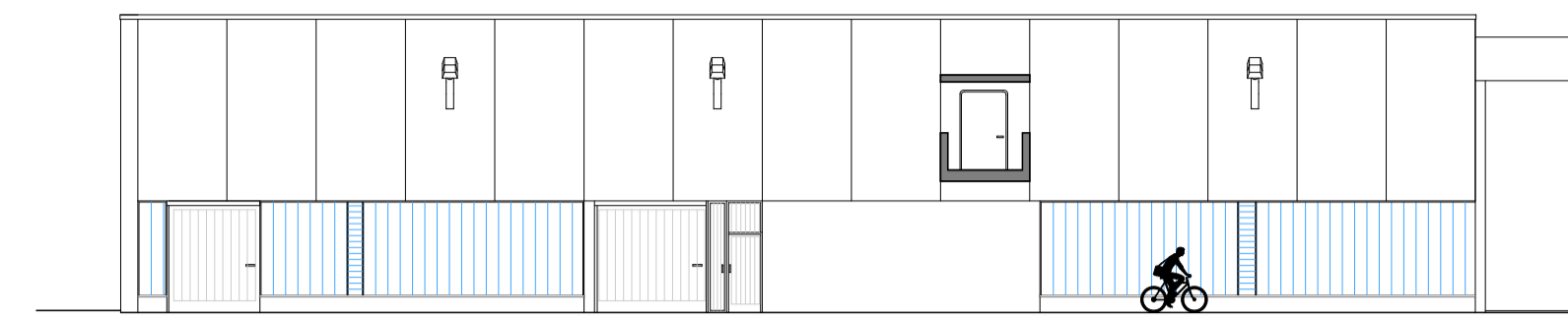

PROSPETTO EST raffronto

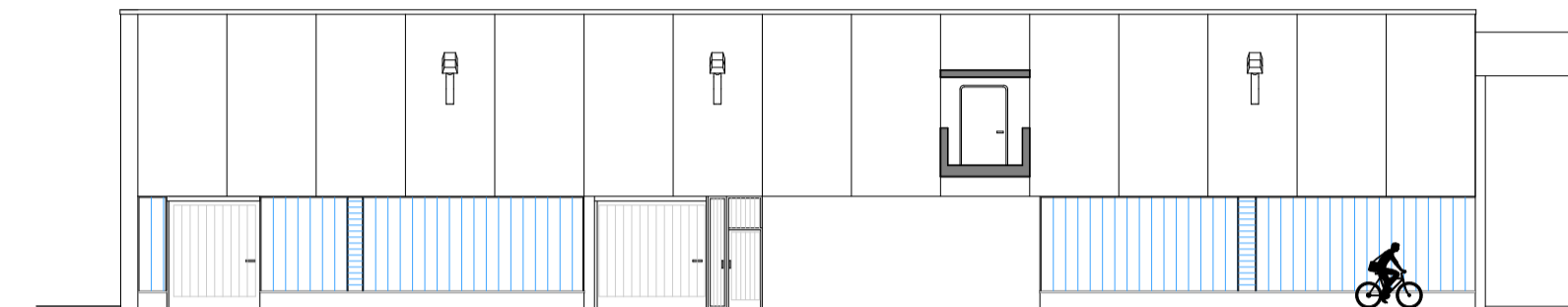

PROSPETTO EST progetto

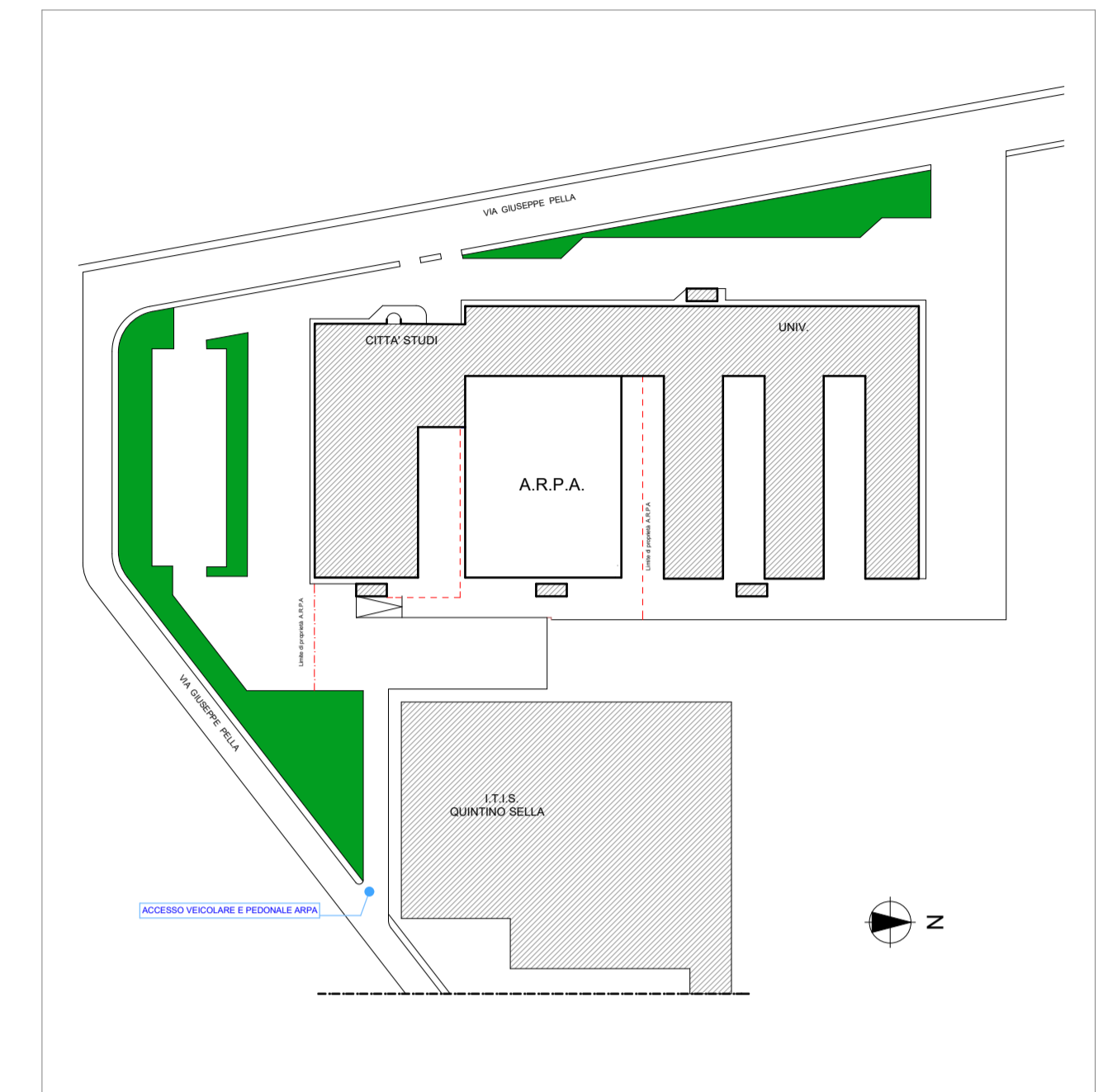
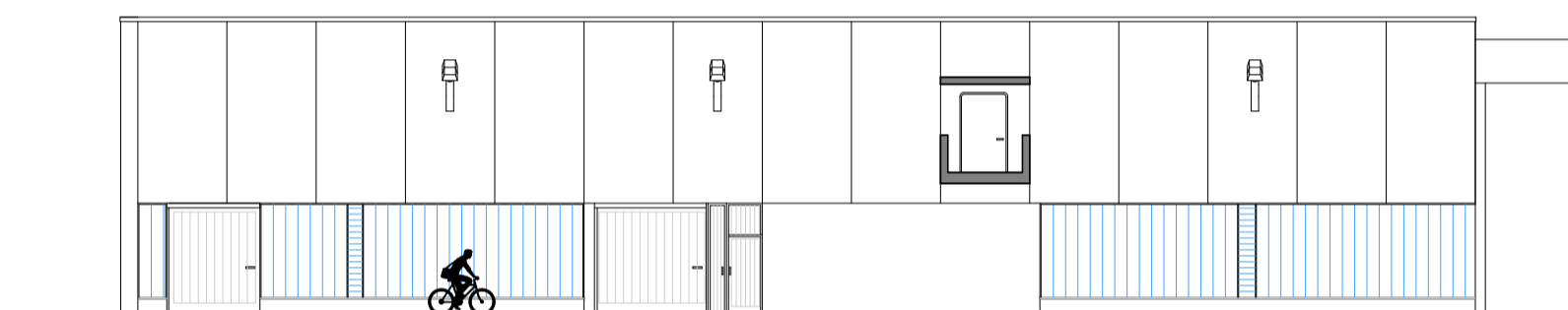

PROSPETTO NORD rilievo

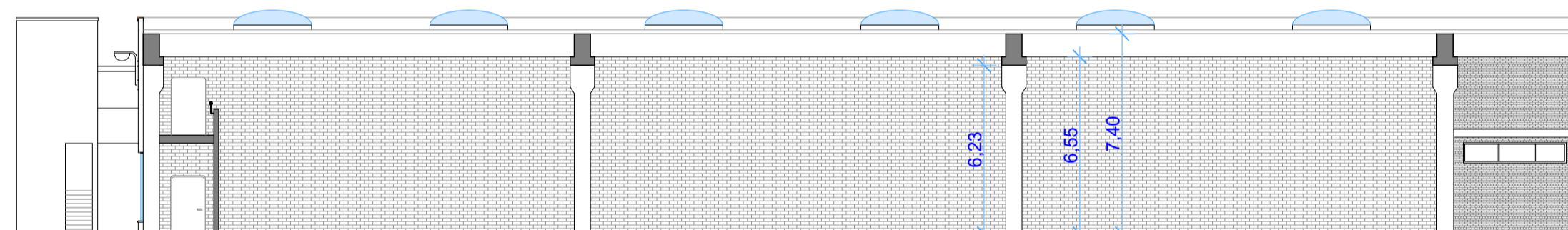

PROSPETTO NORD raffronto

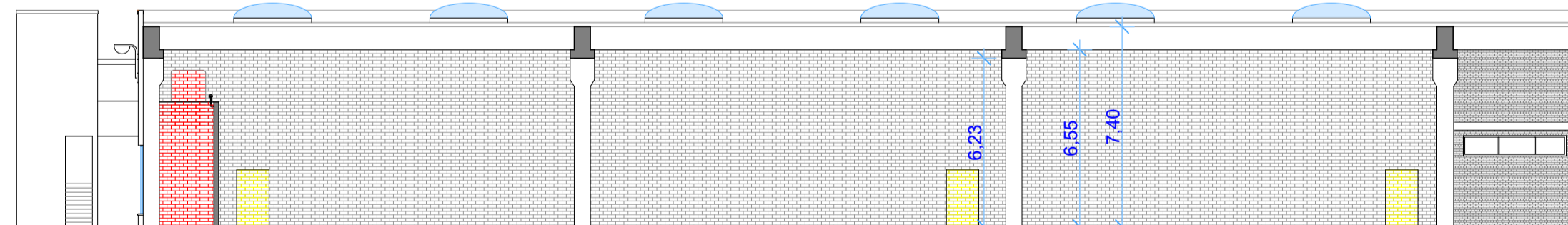

PROSPETTO NORD progetto

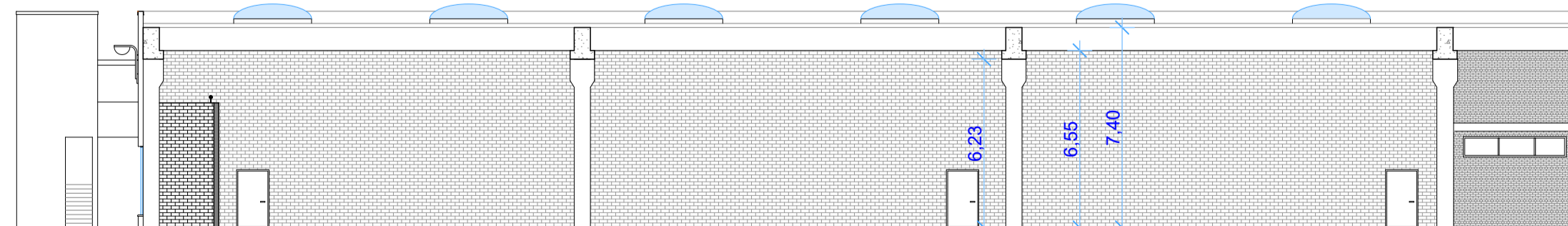

PROVINCIA DI BIELLA
COMUNE DI BIELLA

OGGETTO
SCIA per trasformazione capannone industriale in archivio e magazzino Arpa sito in via Pella 10 Biella

DOCUMENTO
RAFFRONTO PROSPETTI

PROPRIETA

Arpa Piemonte
via Pio VII, 9
10135 TORINO

R.U.P.
Dott.re Mauro Porta
Responsabile Struttura Complessa
Dipartimento Patrimonio e Contabilita'

PROGETTISTA
Arch. Cristina GAIOTTO
Ufficio Tecnico Arpa Piemonte

COMMESSA

FILE

SCALA 1:200, 1:1500

| REV | MODIFICHE | DATA | COMP | VERIF |
|-----|-----------|------|------|-------|
| | | | | |
| | | | | |
| | | | | |
| | | | | |
| | | | | |

TAVOLA
3